

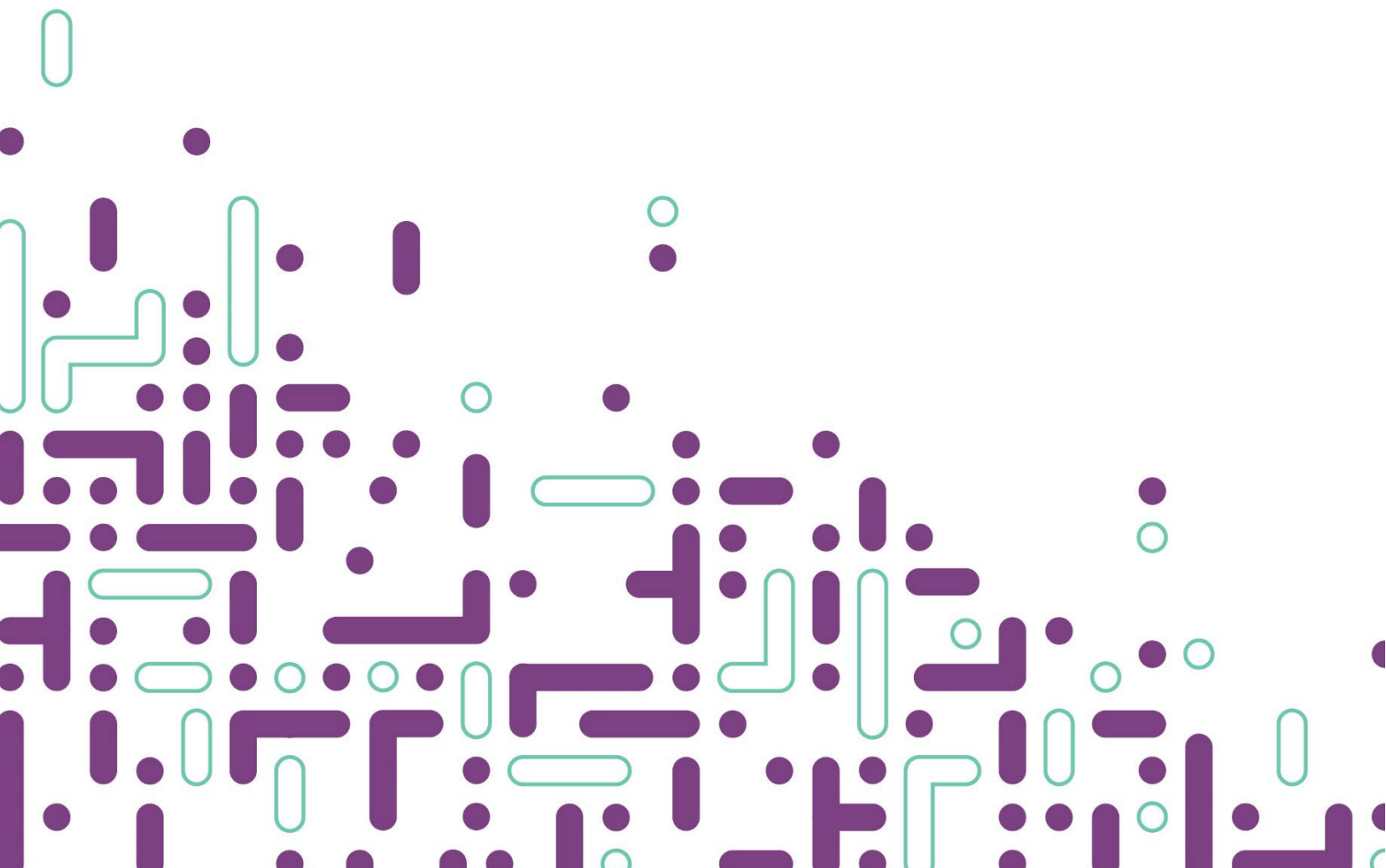

ProgressBook GradeBook Cycle Release Notes

Version 22.x.x



Contents

GradeBook v22.0.0 Release Notes	2
Enhancements	2
Student Profile	2
Reporting Periods, Report Card Entry Dates.....	2
Teacher Search Page.....	2
Staff Attendance Audit Report	2
Resolved Issues	3
Seating Chart	3
WAF	3

GradeBook v22.0.0 Release Notes

This document is an overview of updates in GradeBook v22.0.0.

Included in this release:

- Enhancements
- Resolved Issues

The new Learning Center has launched! To access this resource, log in to ProgressBook and click ? (Help icon) in the top-right on any screen.

Enhancements

Student Profile

- The **Student Profile**>**Personal** tab now includes the **Locker Number** field so that teachers can see a student's locker assignment from StudentInformation. If a student has multiple assigned lockers, the locker marked as "primary" in StudentInformation is displayed. If the student has no assigned lockers, the field is blank.

Reporting Periods, Report Card Entry Dates

- On the **Reporting Period** screen and the **Report Card Entry Dates** screen, the pencil icon has been removed. This icon was an indicator only and was not needed to edit fields on these screens.

Teacher Search Page

- On the **Teacher Search Page** from the **Principal Home Page**, entries in the **Search for a Teacher** section are now retained when you click an option in the **View Information** section (for example, **GradeBook**) and then return to the **Teacher Search Page**.

Staff Attendance Audit Report

- The **Staff Attendance Audit Report** now includes the time the report was generated in addition to the date in the footer of the report output to assist users who run the report multiple times a day.

Resolved Issues

Seating Chart

- (PBSIS-17967) Previously, in the **Add Desk** panel for students with a saved preferred name, the **Select Student** drop-down list displayed their preferred name. Now, the list displays the full name followed by their preferred name in parentheses.

WAF

- (PBSIS-16750) For hosted sites that use WAF, users' true IP address that was used to access GradeBook is now logged to the audit table.

